

EGAN

GLASSWRITE COLOR

DG SPEC SHEET



PRODUCT SPECIFICATIONS & FEATURES

FEATURES



GreenGuard Gold Certified



EganINK Compatible



Egan Infinite Palette (1050 standard colors)



Custom Colors



Custom Sizes available upon request

DIMENSIONS & WEIGHT

PRODUCT SIZE	PRODUCT WEIGHT (LBS)	NUMBER OF STANCHIONS	SHIPPING SIZE	SHIPPING WEIGHT (LBS)
48" w x 36" h x .2" d	36	4	58.4" w x 43.25" h x 2.4" d	48
48" w x 48" h x .2" d	48	4	58.4" w x 55.25" h x 2.4" d	63
60" w x 48" h x .2" d	60	6	70.4" w x 55.25" h x 2.4" d	78
72" w x 48" h x .2" d	72	6	82.4" w x 55.25" h x 2.4" d	93
96" w x 48" h x .2" d	96	6	106.4" w x 55.25" h x 2.4" d	123
120" w x 48" h x .2" d	120	8	130.4" w x 55.25" h x 2.4" d	153
108" w x 60" h x .2" d	135	10	118.4" w x 67.25" h x 2.4" d	171

Assembled depth of 1.5" depth for stanchion mount, and .25" for cleat mount. GlassWrite thickness is 5mm. Custom size available upon request.

DIMENSIONS & WEIGHT



GlassWrite Stanchion Mount



PRODUCT PHOTOS



BOARD HEIGHT & WIDTH

108 x 60					
48 x 48	60 x 48	72 x 48	96 x 48	120 x 48	
48 x 36					

BOARD PROFILE

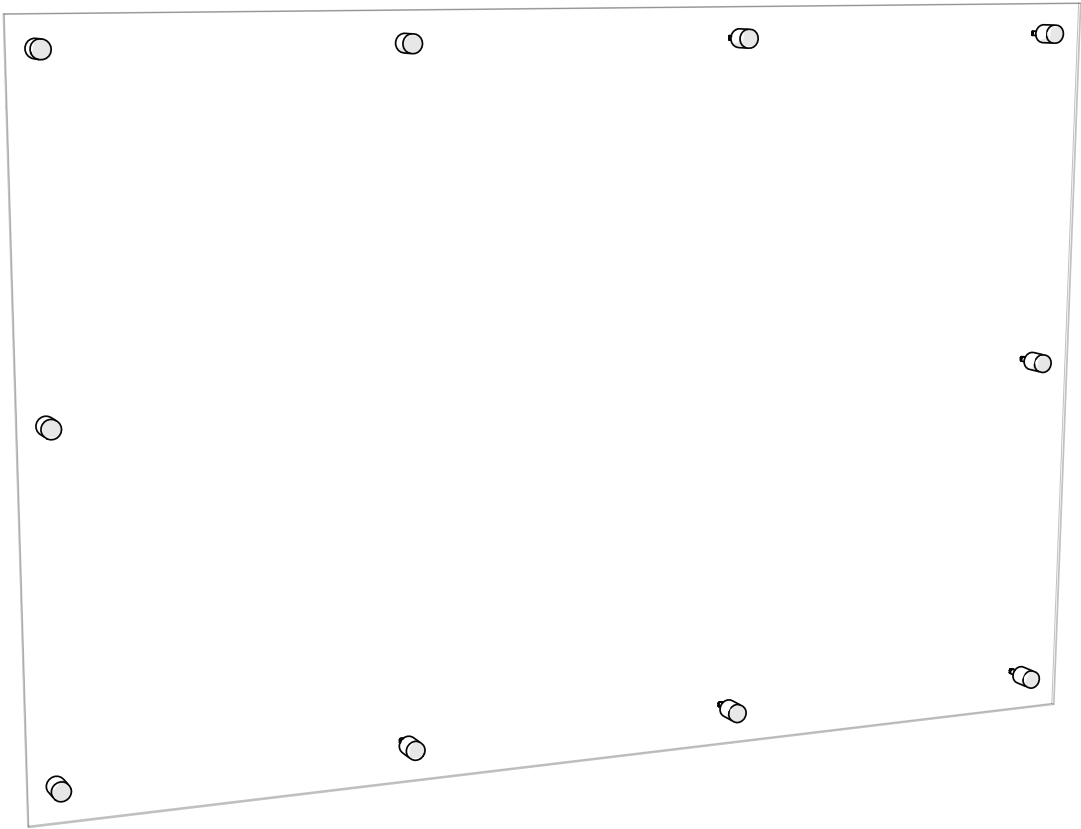

Line Drawing Front View

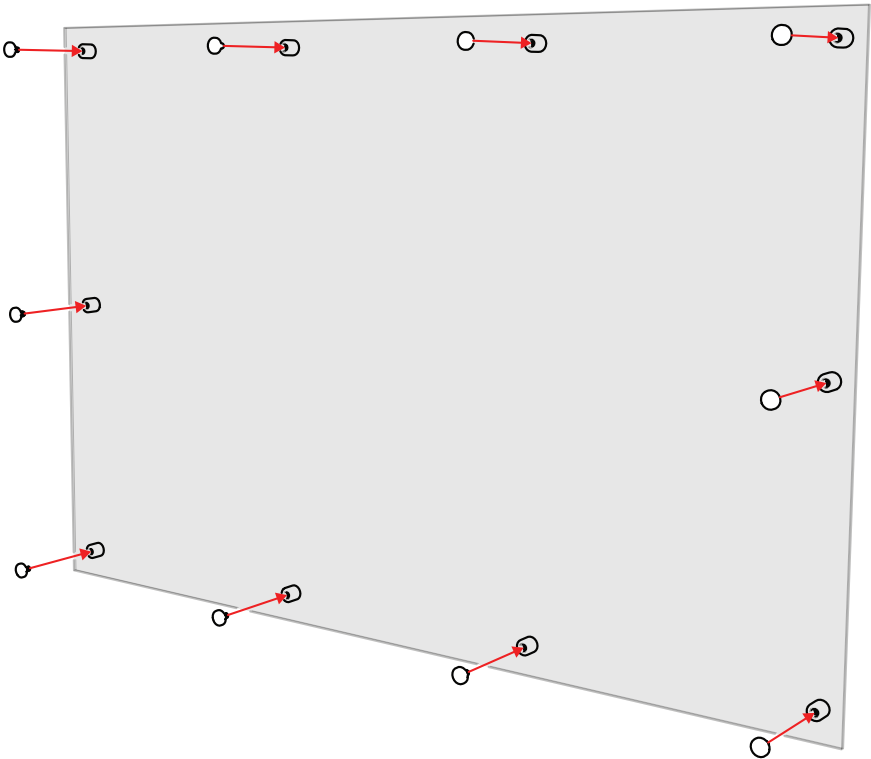

Line Drawing Front View
With Stanchion Installation

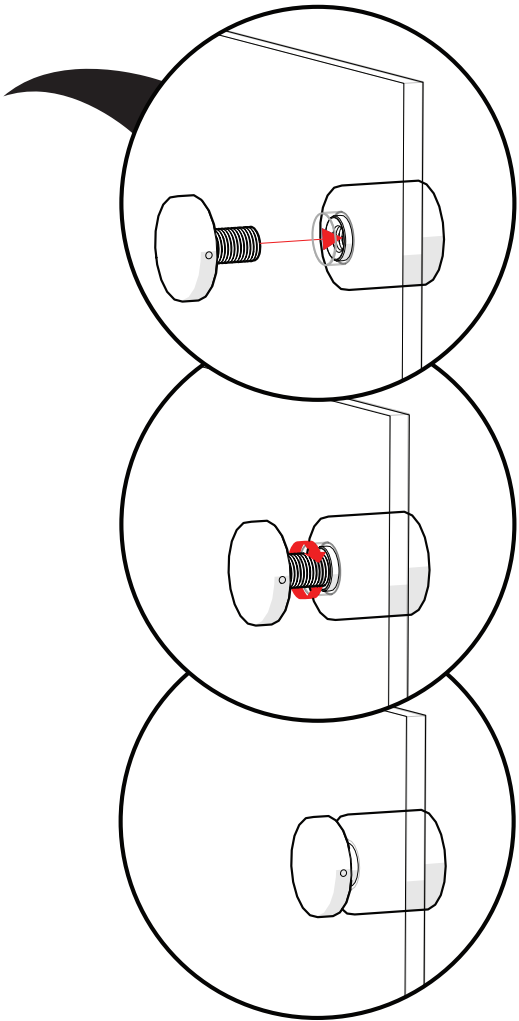

W x H	A	B	C	
24 " x 18 "	79"	14 "	20 "	4
36 " x 24 "		20"	32 "	
36 " x 30 "		26"	32 "	
48 " x 36 "		32 "	44 "	
48 " x 48 "		44 "	44 "	
60 " x 48 "		44 "	28 "	6
72 " x 48 "		44 "	34 "	
96 " x 48 "		44 "	46 "	
120 " x 48 "		44 "	38-31/32 "	8
108 " x 60 "		28 "	34-21/32 "	10

ENVIRONMENTAL INFO

- [Mindful Materials](#)
- PW Precautionary List
- Red List Complaint
- meets LEEDv4
- Pre-Consumer
- Post-Consumer
- [GreenGuard Gold Certificates](#)

WARRANTY INFORMATION

All Egan Visual products carry a warranty term of five (5) years from the date of purchase unless otherwise stated here:

- GlassWrite and EganAero surfaces: 10 years
- EganINK (ASTM F793 10a Category I Wallcovering): 1 year



BUILT TO INSPIRE

We facilitate creativity, promote the sharing and capturing of ideas while seamlessly and beautifully complementing the existing workspace. We inspire the minds today, that will inspire the future. We are the blank canvas that gives life to the beginning of an idea

We offer a wide range of well-designed, productivity enhancing products that can be configured and sourced as either self-standing or integrated for a systematic solution that enhance and complement the people, the assets within the work space and provide a blank canvas for ideas to spark.